

INTERACTIVE INTELLIGENCE®
Deliberately Innovative

3rd Party Certified Equipment Supplemental Information

Certification Completed On:
2011-07-21

Table of Contents

Products under testing.....	3
1. Validated Firmware Version	4
2. Configure Yealink IP Phone	4
2.1 Login to WEB management.....	4
2.2 Configure the Account Settings	5
2.2.1 Account Basic Settings	5
2.2.2 Account Codecs Settings	6
2.2.3 Account Advanced Settings.....	7
2.3 Ringer Selection Settings	8
2.4 Configure the DSS Key as Speed Dial.....	9
3. Firmware updating via web interface.....	10
4. Auto-configure Yealink Phone	10
Reference	11

Products Tested

Yealink SIP T28(P)

Yealink SIP T26(P)

Yealink SIP T22(P)

Yealink SIP T20(P)

1. Validated Firmware Version

- SIP T28(P) : 2.60.0.223.rom
- SIP T26(P) : 6.60.0.223.rom
- SIP T22(P) : 7.60.0.223.rom
- SIP T20(P) : 9.60.0.223.rom

2. Configure Yealink IP Phone

2.1 Login to WEB management

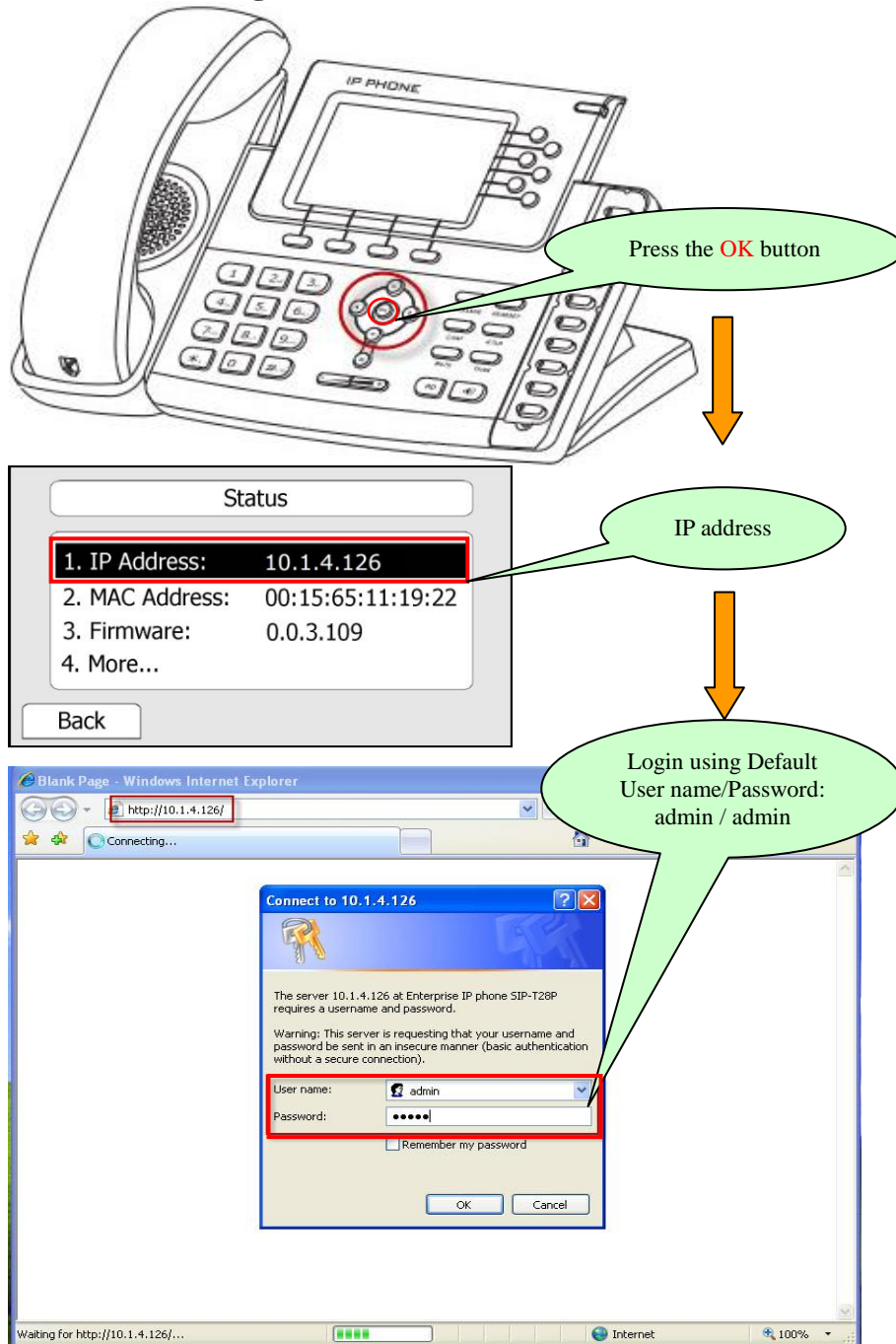

2.2 Configure the Account Settings

2.2.1 Account Basic Settings

① Select "Account"

② Select Account 1

③ Active Account

④ Fill in these fields, select DNS-SRV for the transport

⑤ Voicemail Direct number

⑥ enable Missed call indication

⑦ Click Confirm to save all settings

See Note

Account 1 will be available to make calls after the above configuration settings are changed.

Note : If the SIP server is behind a NAT and with a STUN server, then "NAT Traversal" should be set to "STUN" and then a STUN Server should be specified.

2.2.2 Account Codecs Settings

Navigate to Account > Codecs:

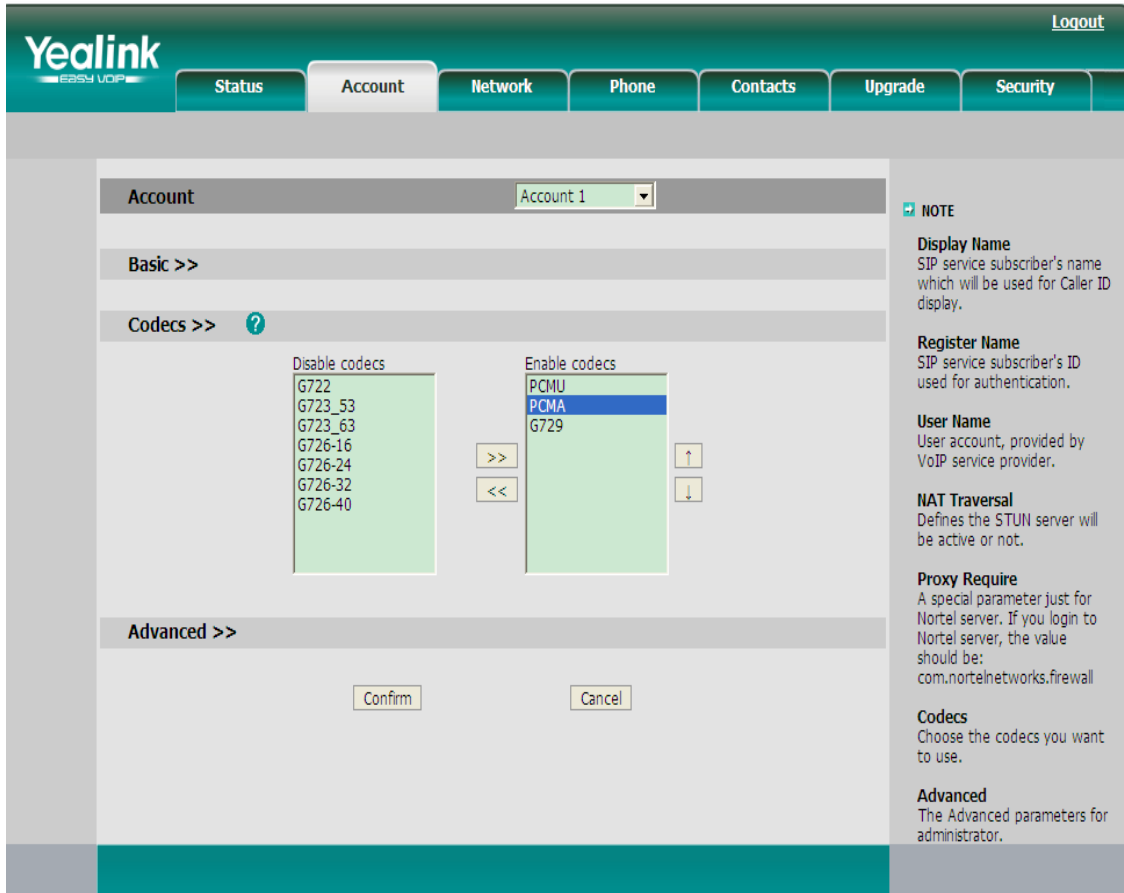

Select a codec from the left column and click ">>" to enable a codec.

2.2.3 Account Advanced Settings

Click to enter the “Account – Advanced” web page:

Setting	Value
UDP Keep-alive Message	Enabled
UDP Keep-alive Interval(seconds)	30
Login Expire(seconds)	3600
Local SIP Port	5060
RPort	Disabled
SIP Session Timer(seconds) T1	0,5
SIP Session Timer(seconds) T2	4
SIP Session Timer(seconds) T4	5
Subscribe Period(seconds)	1800
DTMF Type	RFC2833
How to INFO DTMF	Disabled
DTMF Payload(Scope:96~255)	101
100 reliable retransmission	Enabled
Enable Precondition	Disabled
Subscribe Register	Enabled
Subscribe for MWI	Enabled
MWI Subscription Period(Scope:0~84600)(seconds)	3600
Caller ID Header	PASSTHROUGH
Use Session Timer	Enabled
Session Timer(seconds)	3600
Refresher	Uas
Use user=phone	Disabled
Voice Encryption (SRTP)	On
pTime(ms)	20
BLF List URI	
BLF List Code	
Shared Line	Disabled
Dialog-Info Call Pickup	Disabled
BLA Number	
BLA Subscription Period(Scope:60~7200)	300
SIP Send MAC	Disabled
SIP Send Line	Disabled
SIP Registration Retry Timer(Scope:0~1800)(seconds)	30
Enable Signal Encode	Disabled
Signal Encode Key	
Conference Type	Local
Conference URI	
ACD Subscription Period(120~3600)	3600
Call_Completionperiod(30~7200)	60

2.3 Ringer Selection Settings

Navigate to: Phone > Preference

System ring, "Ring Type" can be chosen or uploaded here.

2.4 Configure the DSS Key as Speed Dial

Navigate to: Phone > DSS Key

Key	Type	Value	Line	Extension
DSS Key 1	Speed Dial	2101	Line 1	
DSS Key 2	N/A		Auto	
DSS Key 3	N/A		Auto	
DSS Key 4	N/A		Auto	
DSS Key 5	N/A		Auto	
DSS Key 6	N/A		Auto	
DSS Key 7	N/A		Auto	
DSS Key 8	N/A		Auto	
DSS Key 9	N/A		Auto	
DSS Key 10	N/A		Auto	

NOTE

Key Type
The free function key 'Types' Speed Dial, BLF, Key Event, Intercom, URL.

BLF
The button can be configured Busy Line Field function with SIP account. This feature is only available for SIP account.

Intercom
Enable the 'Intercom' mode and it is useful in an office environment as a quick access to connect to the operator or the secretary.

URL
This key function allows you to send HTTP requests to a web server.

After the settings as shown, when click DSS Key 1 on the Yealink SIP Phone, it will dial out the number filled in the "Value" column.

3. Firmware updating via web interface

Warning:

1. Please do not power off or unplug the Ethernet cable during the updating.

To update the firmware manually via Web interface:

- 1) Choose Upgrade->Basic, select the firmware file in your local computer.
- 2) Click Upgrade button to update the new firmware.

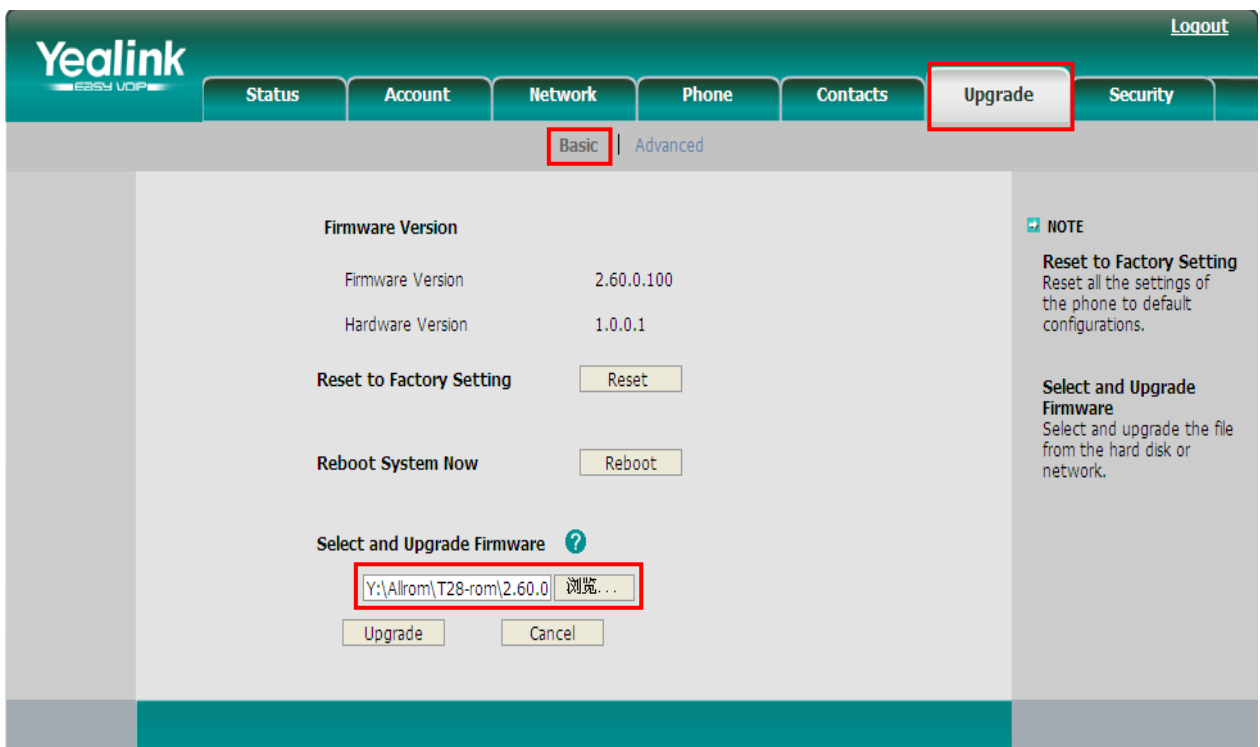

4. Auto-configure Yealink Phone

Please refer to vendor documentation provided at <testlab link goes here>

Reference

- ◆ The Interactive Intelligence Testlab Website : <http://testlab.inin.com>
- ◆ Yealink SIP Phones' user manual : <http://www.yealink.com/index.php/Support/index/classid/2>